



TRENCHING FOR NEW PLUMBING LINES AT ES RESTROOMS

LOPEZ ISLAND SCHOOL DISTRICT

Renovation Project
Status Update – 1/17/16



NEW FINISHES IN ES HALLWAYS

Activities – Beginning of January

- Installed plumbing fixtures in ES boys and girls restrooms.
- Framed new walls, hanging drywall in ES administration areas.
- Cut slabs for underground plumbing for new ES boys and girls restrooms.
- Install new bathroom partitions in ES boys and girls restrooms.

- Selective demolition of floors, walls and ceilings in ES7.
- Install rough electric at walls and ceilings at new ES administration offices.
- Pull new data and low voltage lines in ceiling space.



NEW FIXTURES IN ES GIRLS' RESTROOM

Activities – Upcoming

- Install new sanitary sewer lines under floor slab in ES administration area.
- Continuing framing walls, and hanging drywall in ES administration areas.

- Continue rough electric in walls and ceilings at ES administration offices.
- Continue patching and painting walls in all ES areas.
- Continue installing electric fixtures and trim out in ES areas.
- Install upgraded fire alarm in ES administration areas.
- Complete finishes, plumbing and electric work in HS/MS shop and final clean.

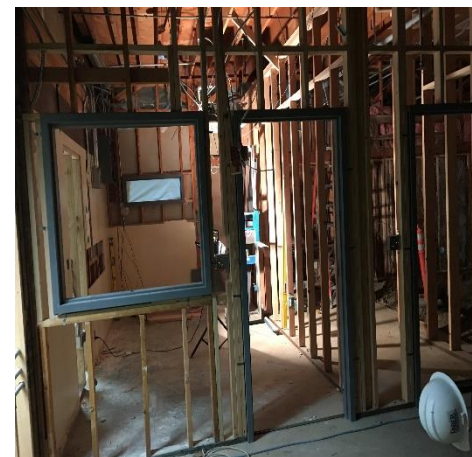

NEW FRAMING IN ES ADMIN